

Randolph, VT - Property Database - Detail Result

Last Updated: July 27, 2021 | Official copies of data must be obtained at the Randolph Town Office.

Powered by
www.nemrc.com

Owner Information		Parcel Value Information			
Parcel	102003000	Land Value	434,800 Homestead		
Owner	AYERS BROOK GOAT DAIRY LLC 301 VT ROUTE 12 NORTH RANDOLPH, VERMONT 05060	Dwelling Value	168,900 Housesite		
Location	301 VT ROUTE 12 NORTH	Site Imprmnt	11,000		
Sec/TWP/Range		Outbuildings	720,988		
Descr	116 ACRE FARM & 2 FAMILY DWL	Total	1,335,700		
Parcel Information					
NBHD	10			SPAN	507-159-12082
Acres	0			Status	A - Active
Sales Information					
Book	191	Sale Date	2013-07-11		
Page	495-497	Sale Price	800,000		

BUILDING	Total Rooms	Year Built	Building SF	Energy Adj	Roughins
	11	1800	3501.00	Average	1
	Bedrooms	Effect Age	Quality	Bsmt Wall	Plumb Fixt
	6		3.25	Stone	14
	Full Baths	Condition	Style	Bsmt SF	Fireplaces
	3	Average	2 Story	1271	
	Half Baths	Phys Depr	Design	Bsmt Fin	Porch
		32	Two Story	6	398
	Kitchens	Funct Depr	Bldg Type	Bsmt Fin SF	Gar/Shed
	2	9	Single	1271	
	Notes	Econ Depr			

Sketch

BARN
SEE PG. # 2

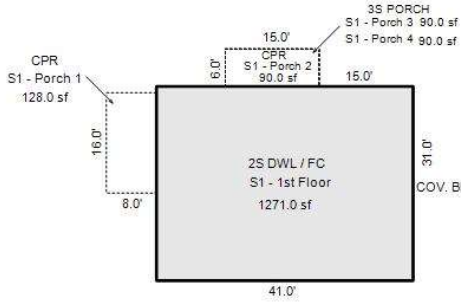
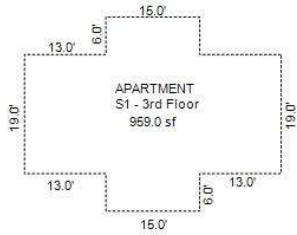

1S DET / SHED
6.0' X 8.0'
NO VALUE

S1 - 2nd Floor
1271.0 sf

SUGAR HOUSE
17.0' X 21.0'
MAT SHELTR
14.0' X 16.0'
NO VALUE

301 VT ROUTE 12 NORTH

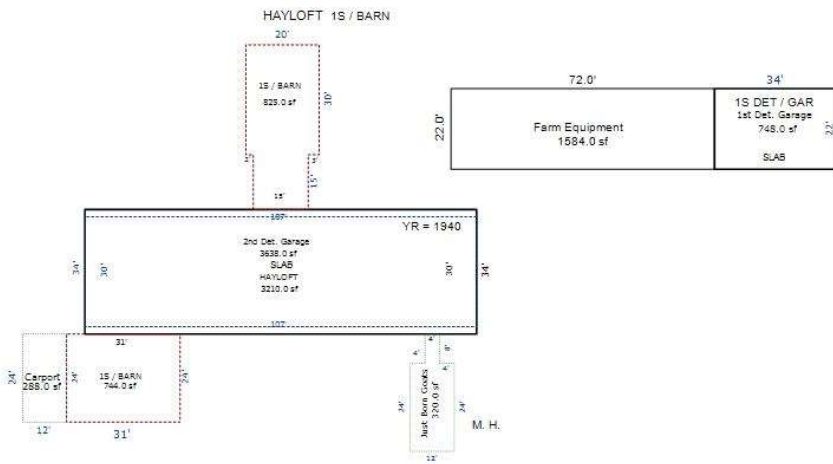

301 VT ROUTE 12 N



355 VT ROUTE 12 NORTH

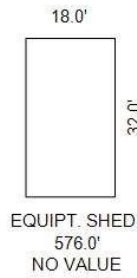
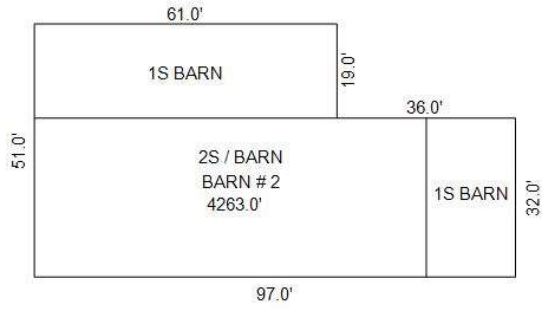

VT ROUTE 12 NORTH

